



TUITION & FEES

2020-21

ONLINE CAMPUS

Student Residency	Tuition	Fees	Total*
Neosho Co. Resident	\$77	\$56	\$133
Kansas Resident	\$77	\$71	\$148
Out of State	\$77	\$93	\$170
International	\$150	\$71	\$221

OTHER LOCATIONS NEAR OTTAWA

Student Residency	Tuition	Fees	Total*
Neosho Co. Resident	\$77	\$42	\$119
Kansas Resident	\$77	\$57	\$134
Out of State	\$77	\$79	\$156
International	\$150	\$57	\$221

OTTAWA CAMPUS

Student Residency	Tuition	Fees	Total*
Neosho Co. Resident	\$77	\$56	\$133
Kansas Resident	\$77	\$71	\$148
Out of State	\$77	\$93	\$170
International	\$150	\$71	\$221

* Tuition and fees are based on student residency and the location of the course. Cost per credit hour; some classes have additional lab or class fees. Book rental fees and purchases are not included in these estimated costs.





TUITION & FEES

2020-21

For over seventy years Neosho County Community College has been providing quality education at an affordable price. We offer a full range of vocational and university transfer programs to meet your needs.

Our faculty is made up of highly qualified instructors who are deeply committed to ensuring their students receive the best education. With small class sizes you are guaranteed to receive the personal attention you need to succeed!

CHANUTE CAMPUS

Student Residency	Tuition	Fees	Total*
Neosho Co. Resident	\$77	\$33	\$110
Kansas Resident	\$77	\$48	\$125
Out of State	\$77	\$70	\$147
International	\$150	\$52	\$202

OTHER LOCATIONS NEAR CHANUTE

Student Residency	Tuition	Fees	Total*
Neosho Co. Resident	\$77	\$26	\$103
Kansas Resident	\$77	\$41	\$118
Out of State	\$77	\$63	\$140
International	\$150	\$41	\$191

* Tuition and fees are based on student residency and the location of the course. Cost per credit hour; some classes have additional lab or class fees. Book rental fees and purchases are not included in these estimated costs.





FINANCIAL AID & SCHOLARSHIPS

Our Financial Aid department provides financial assistance to eligible degree seeking students wishing to attend NCC in many different ways.

Learn more on our website: WWW.NEOSH.O.EDU/DEPARTMENTS/FINANCIALAID/FAFSAINFO

NEOSHO COUNTY FINANCIAL AID

GRANTS

- > STATE BASED AID
- > FEDERAL BASED AID

SCHOLARSHIPS

- > INSTITUTIONAL
- > ACADEMIC
- > ATHLETIC

PART-TIME EMPLOYMENT

- > COLLEGE WORK STUDY
- > COMMUNITY SERVICE

LOANS

- > FEDERALLY FUNDED SUBSIDIZED
- > UNSUBSIDIZED
- > PARENT

NEOSHO COUNTY RESIDENT SCHOLARSHIPS



BOARD OF TRUSTEES

\$1,850 PER SEMESTER
(\$3,700 PER ACADEMIC SCHOOL YEAR)

Must be a Neosho County Resident
High School GPA of 4.0
College career GPA of 4.0



PRESIDENTS

\$1,350 PER SEMESTER
(\$2,700 PER ACADEMIC SCHOOL YEAR)

Must be a Neosho County Resident
High School GPA of 3.0-3.9 or
College career GPA of 3.0-3.9 or
GED test score of 580-800



BUSINESS PROGRAM

\$1,050 PER SEMESTER
(\$2,100 PER ACADEMIC SCHOOL YEAR)

Must be a Neosho County Resident
Recommendation from the NCCC Business instructors
Enroll in a minimum of 9 business hrs per academic year
Maintain college GPA of 2.0 or higher



INDUSTRIAL ENGINEERING TECHNOLOGY

\$1,050 PER SEMESTER
(\$2,100 PER ACADEMIC SCHOOL YEAR)

Must be a Neosho County resident
Must have a major of: Electronics, Welding,
Industrial Trades, Maintenance Principles, or
Drafting-Engineering Design
Recommendation from the NCCC Technology instructors
Enrolled in and successfully complete 12 program hours per semester
Maintain college GPA of 2.0 or higher

ADDITIONAL NEOSHO COUNTY RESIDENT SCHOLARSHIPS:

SENIOR CITIZEN

FULL TUITION + FEES PER SEMESTER

EDUCATIONAL OPPORTUNITY

50% OF UP TO 8 HOURS TUITION PER SEMESTER



FINANCIAL AID & SCHOLARSHIPS

ANY STUDENT SCHOLARSHIPS



PANTHER ELITE **\$600 MAX PER SEMESTER** (\$1,200 PER ACADEMIC SCHOOL YEAR)

Must be receiving base/host scholarship through NCCC or the NCCC Foundation
High School GPA of 3.5 or higher or
College career GPA of 3.5 or higher or
GED test score of 610 or higher



NCCC FOUNDATION **AWARD VARIES: \$250 - \$4,000 ANNUALLY**

Unless otherwise designated by donor:
Minimum high school or college GPA of 3.0
Priority given to KS residents; out-of-state students considered if funds allow



NJCAA ATHLETIC **AWARD VARIES**

Awarded Letter of Intent by coach
Must meet and abide by all NJCAA regulations, including GPA requirements
Must abide by any & all team rules
Scholarship amounts vary for all student athletes



SERVICE **\$1,350 PER SEMESTER** (\$2,700 PER ACADEMIC SCHOOL YEAR)

Must be a KS resident
Must complete the FASFA
Maintain college GPA of 2.0 or higher
Complete 60 hours of service



ACTIVITY **\$1,350 PER SEMESTER** (\$2,700 PER ACADEMIC SCHOOL YEAR)

Must be a KS resident
(out-of-state & international students are eligible to receive book award)
Maintain college GPA of 2.0 or higher
Abide by any & all activity rules



NURSING **AWARD VARIES**

Must be a KS resident
Must be accepted into Nursing Program
Award based on recommendation from the Director of Nursing
Enroll in a minimum of 7 NCCC nursing hours each semester
Provide letter stating financial need
Provide letter of recommendation from 2 general education and/or nursing faculty
Receive grade of 'C' or higher in all required courses

ADDITIONAL ANY STUDENT SCHOLARSHIPS:

HIGH SCHOOL
6 HOURS TUITION PER SEMESTER

STAFF/DEPENDENT
FULL TUITION + BOOKS



RESIDENCE LIFE

BIDEAU HALL

- Co-Ed Residence Hall for 213 Students
- Rooms are suite style - 2 or 3 people per room sharing a bathroom with adjoining room
- Each room has 2-3 XL twin beds, dressers, desks, desk chairs
- Free (for residents only) laundry room in each hallway
- Lobby equipped with TV, couches, Ping Pong table, computers with free printing
- Movie room on 2nd floor with flat screen TV, Internet access, and DVD player
- Game room with 7 stations
- Vending machines on 1st floor
- Amenities available 24/7 to all on-campus students

Bideau Dorm Room Floor Plan

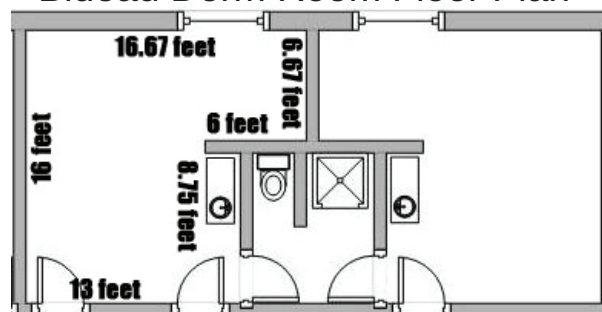

NEOKAN HALL

Neokan Dorm Room Floor Plan

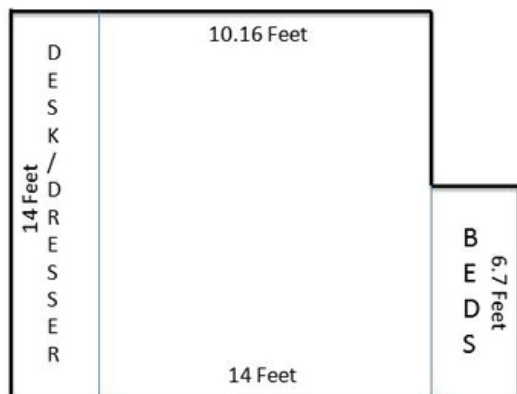

- Co-Ed Residence Hall for 75 Students
- 3 floors of rooms: 2 for men, 1 for women
- 2 or 3 person rooms available
- Community style bathroom on each floor
- Each room has an XL twin bed, desk, chair, dresser, closet space for each occupant
- Free (for residents only) laundry room on each floor
- Movie room on 1st floor with flat screen TV, internet access, DVD player
- Lobby equipped with TV, couches, computer, printer, fireplace
- Key card access to assigned residence floor only for added security



NE STUDENT LIFE

NCCC offers many opportunities to be involved and active. These are a few of the clubs, organizations & programs:

CHANUTE CAMPUS

- #Adulting Club
- Art Club
- Astrocats
- Black Student Union
- Board Game Knights
- Business & Innovation Club
- Circle K Club
- Crafting of Yarn Club
- Creative Cats Club
- Criminal Justice Club

- Fellowship of Christian Athletes (FCA)
- Honors Program
- International Student Club
- Kansas Collegiate Quiz Bowl Team
- Literature & the Movies Club
- Mary Grimes Student Nurse Association (MGSNA)
- National Technical Honor Society (NTHS)

- Music Club
- Panther History Club
- Panther Players
- Phi Theta Kappa (PTK)
- Scientifically Minded
- Adventurer's Club
- Sociology Club
- Student Ambassadors
- Student Senate

OTTAWA CAMPUS

- Creativity Club
- Cultural Exchange Club
- Honors Program
- Mary Grimes Student Nurse Association (MGSNA)
- Mind & Body Club
- NC Scrub Club

- Occupational Therapy Assistant Student Organization (OTASO)
- Panther Stammers Club
- Phi Theta Kappa (PTK)
- Student Ambassadors
- Student Senate





ACADEMIC DEGREES

At NCCC, there are several Degree options to consider when choosing your academic path:
Associate of Arts, Associate of Applied Science, Associate of General Studies or
Associate of Science.



ASSOCIATE OF APPLIED SCIENCE

Accounting	Management
Computer Information Systems	Marketing
Computer Support Specialist	Nursing - RN Level 2
Construction Technology	Occupational Therapy Assistant
Court Reporter	Office Technology
Electrical Technology	Surgical Technology
Health Information Technology	Welding Technology
Heating, Ventilation & Air Conditioning	



ASSOCIATE OF ARTS

Art
English
History
Liberal Arts
Music
Philosophy/Humanities
Theatre



ASSOCIATE OF GENERAL STUDIES

General Studies



ASSOCIATE OF SCIENCE

Athletic Training	General Sciences
Biology	Mathematics
Business Administration	Physics/Pre-Engineering
Chemistry/Pre-Chemical Engineering	Psychology
Criminal Justice	Social Science
Elementary/Secondary Education	Sociology



ACADEMIC CERTIFICATES

At NCCC, there are several certification options to consider when choosing your academic path. Earning a certificate usually takes less than the typical 2-year degree & can help you move directly into the work force.



CERTIFICATIONS

Accounting*
Court Reporting
Computer Support Specialist*
Construction*
Electrical Technology
Health Care Coding

Heating, Ventilation & Air Conditioning
Management
Marketing*
Medical Assistant

Nursing - LPN Level 1
Office Assistant
Office Technology*
Phlebotomy
Surgical Technology
Welding*

*Certificate Programs that offer both Level 1 and Level 2 certificates.





MENS SPORTS

BASEBALL

BASKETBALL

SOCCER

TRACK & CROSS COUNTRY

WRESTLING



CO-ED SPORTS

CHEER & DANCE



WOMENS SPORTS

BASKETBALL

SOCCER

SOFTBALL

TRACK & CROSS COUNTRY

VOLLEYBALL





FAST FACTS



2 PHYSICAL CAMPUS LOCATIONS
(Chanute & Ottawa)



1 ONLINE CAMPUS LOCATION



OVER **20** OUTREACH SITE LOCATIONS



INTERNATIONAL STUDENTS FROM **20**
DIFFERENT COUNTRIES ATTEND NCCC
(Full time 3yr average - 124 | Part time 3yr average - 183)



CLASSES OFFERED **52**
WEEKS PER CALENDAR YEAR



11/1 AVERAGE STUDENT TO
FACULTY RATIO



4,000 STUDENTS SERVED EACH
ACADEMIC YEAR
(Average number)



UNLIMITED FREE TUTORING FOR ALL
CURRENT STUDENTS

NE CONTACT US

620.432.0376 | 785.248.2822
(CHANUTE CAMPUS) (OTTAWA CAMPUS)



ACCOUNTS RECEIVABLE: payments@neosho.edu

ADMISSIONS: admissions@neosho.edu

ADVISING: advising@neosho.edu

FINANCIAL AID: finaid@neosho.edu

PLACEMENT TESTING: testing@neosho.edu

REGISTRATION: registration@neosho.edu

STUDENT HOUSING: housing@neosho.edu

OUTREACH & WORKFORCE DEVELOPMENT

CHANUTE CAMPUS

Cheryl Burk: cburk@neosho.edu

Karah Kellogg: kkellogg@neosho.edu

Brenda Krumm: bkrumm@neosho.edu

Amy Smith: asmith@neosho.edu

OUTREACH & WORKFORCE DEVELOPMENT

OTTAWA CAMPUS

Brenda Krumm: bkrumm@neosho.edu

Wendy Rossman: wrossman@neosho.edu

Ruthanne Wark: rwark@neosho.edu